Blair Fairchild

TROIS PIÈCES

pour Clarinette et Piano

N° 1 ANDANTINO

N° 2 ANDANTE

N° 3 ALLEGRO MODERATO

Prix net : [redacted] 0

Paris, J. PITAULT, Éditeur
5, Rue de la Banque, 5 (Galerie Vivienne)

PROPRIÉTÉ DE L'ÉDITEUR

Tous droits d'exécution, de traduction, de reproduction et d'arrangements réservés pour tous pays y compris la Suède, la Norvège, le Danemark et la Hollande.

729660

a Monsieur Louis CAHUZAC

TROIS PIECES POUR CLARINETTE et PIANO

M
250
F165p

ANDANTINO

BLAIR FAIRCHILD
Op: **12**.

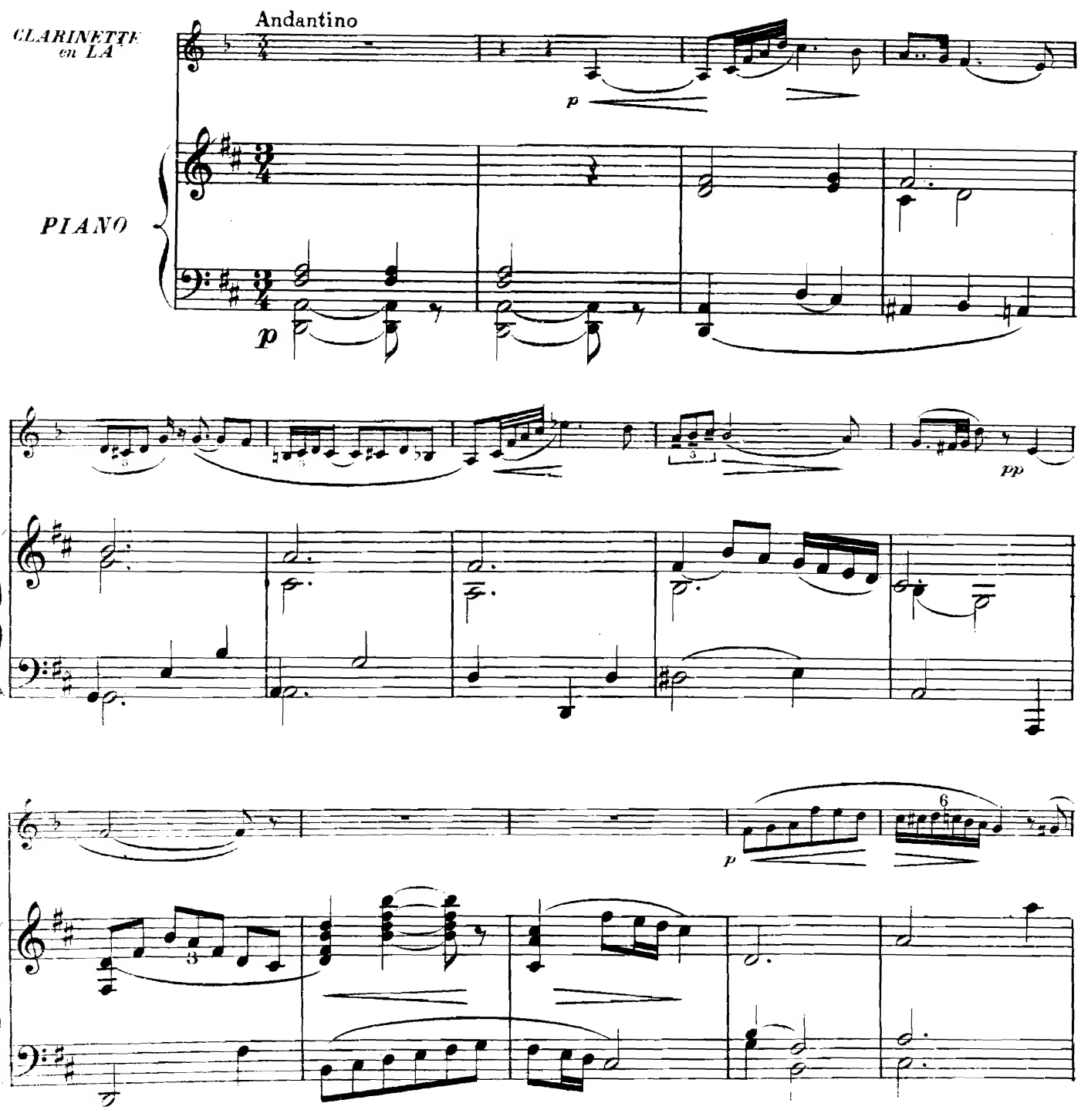

Paris, J. et H. PITAULT Editeurs, 3, rue de la Banque
J. et H. P. 459.

Tous droits d'exécution publique de reproduction et d'arrangements réservés pour tous pays y compris la Suède, la Norvège, le Danemark et la Hollande

a piacere

a Tempo

a Tempo

cresc.

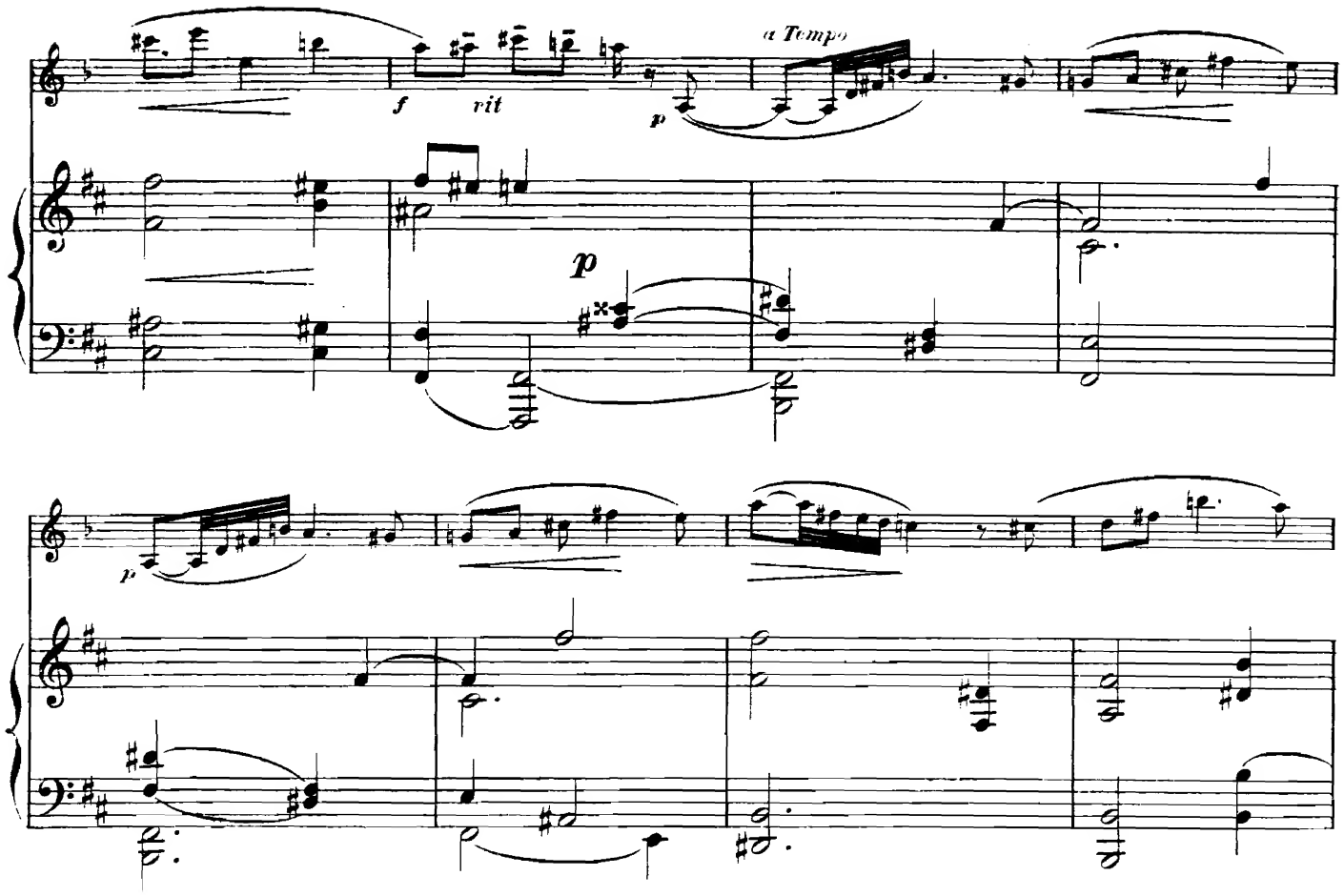
a Tempo
f
rit
p
p
p
Poco animato e cresc.
Poco animato e cresc.
f
f
mf
p
rit
mf
p
p
rit

a Tempo

a Tempo

p

p

p

mf

pp

ANDANTE

BLAIR FAIRCHILD

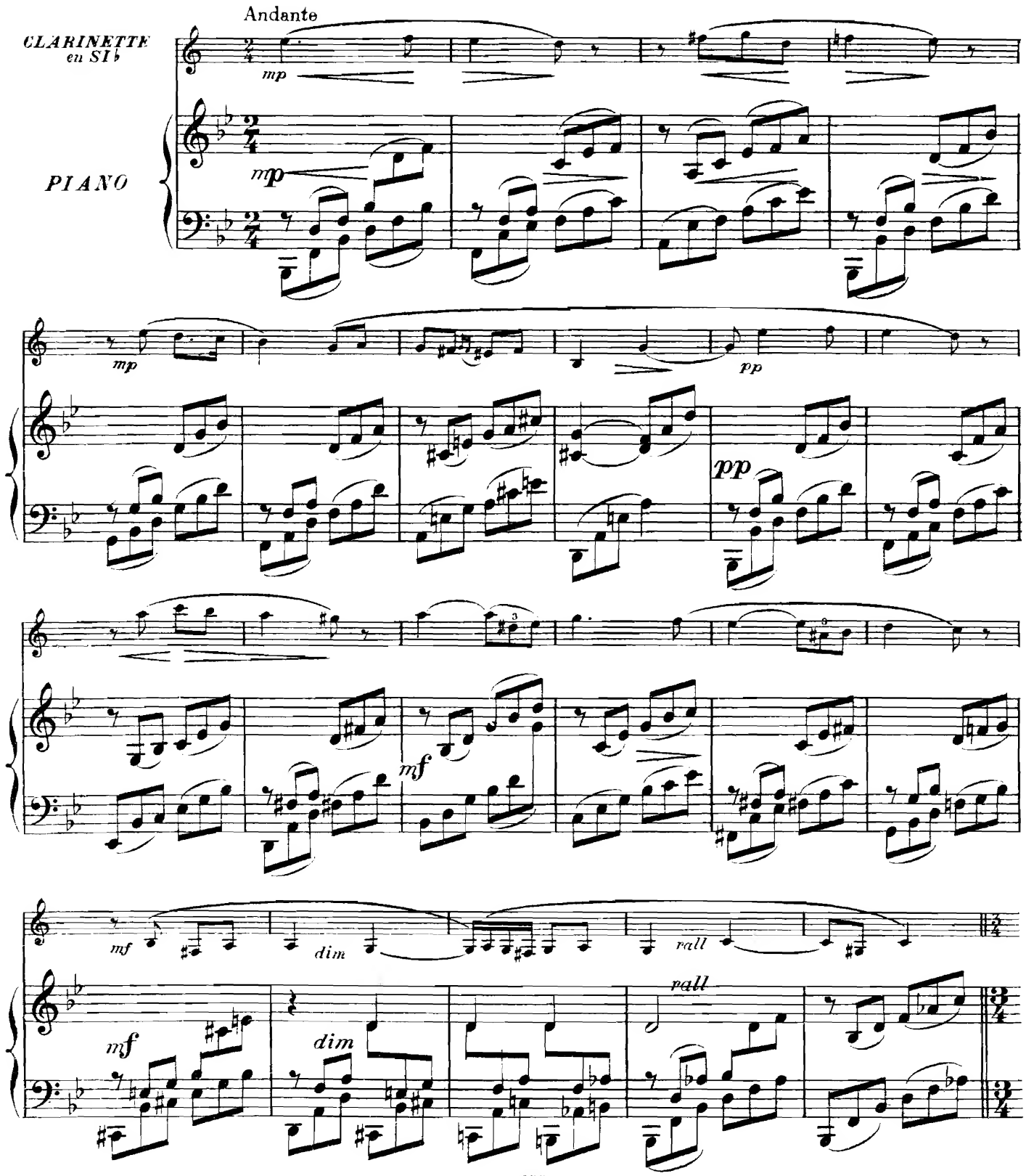

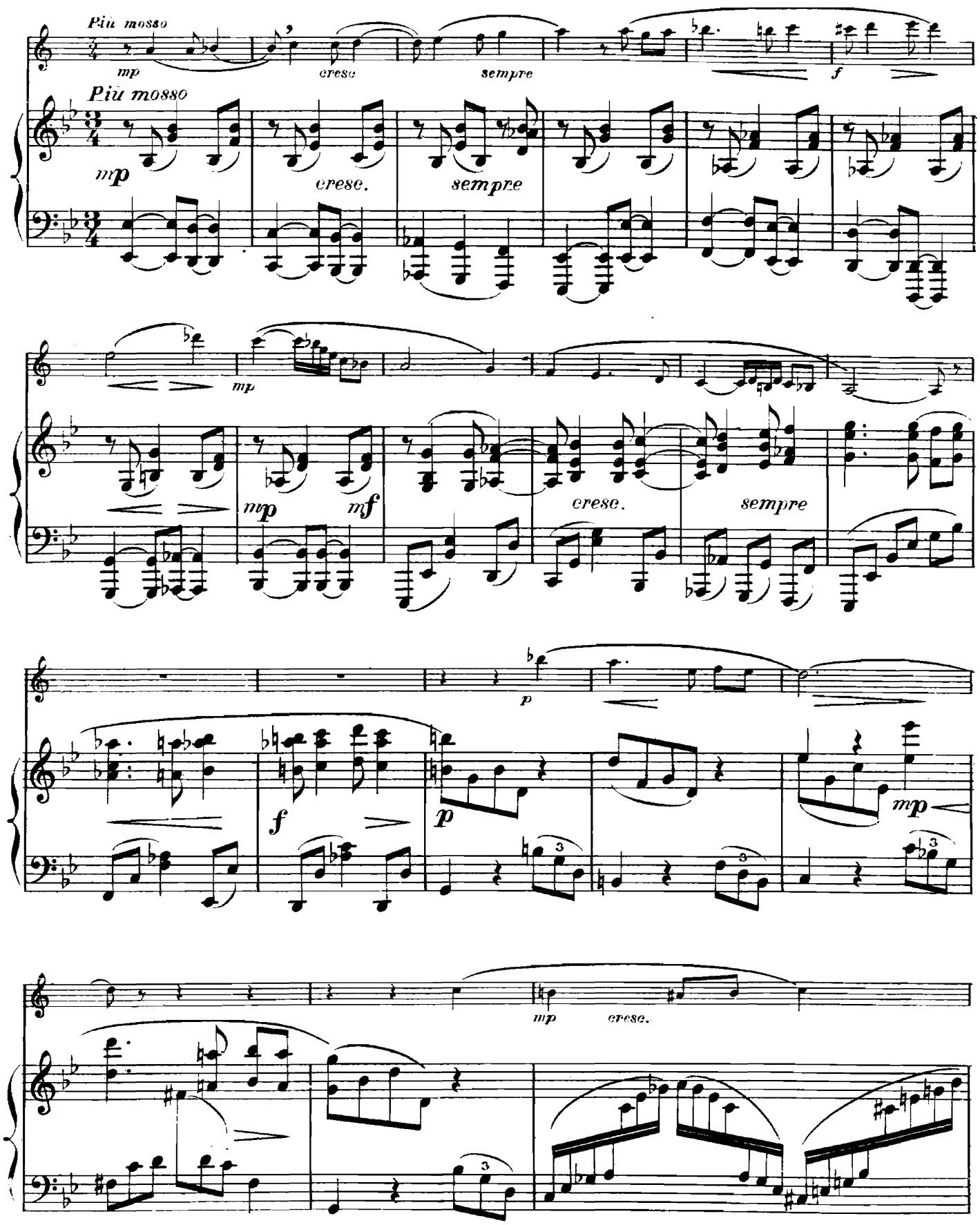
Più mosso
mp
cresc
sempre
f
Più mosso
mp
cresc.
sempre
mp
mp
mf
cresc.
sempre
p
f
p
mp
mp
cresc.

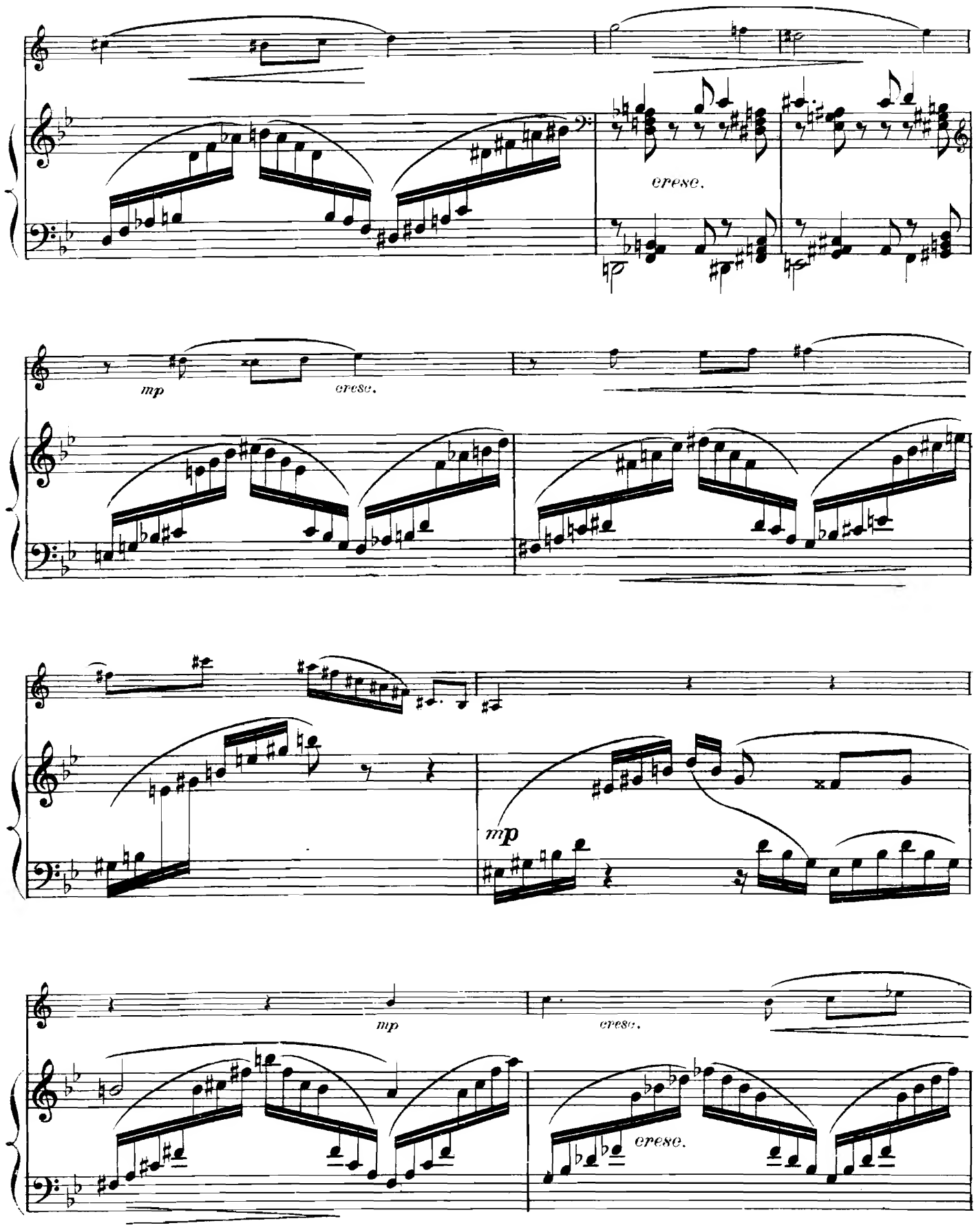
cresc.
mp
cresc.
mp
mp
cresc.
cresc.

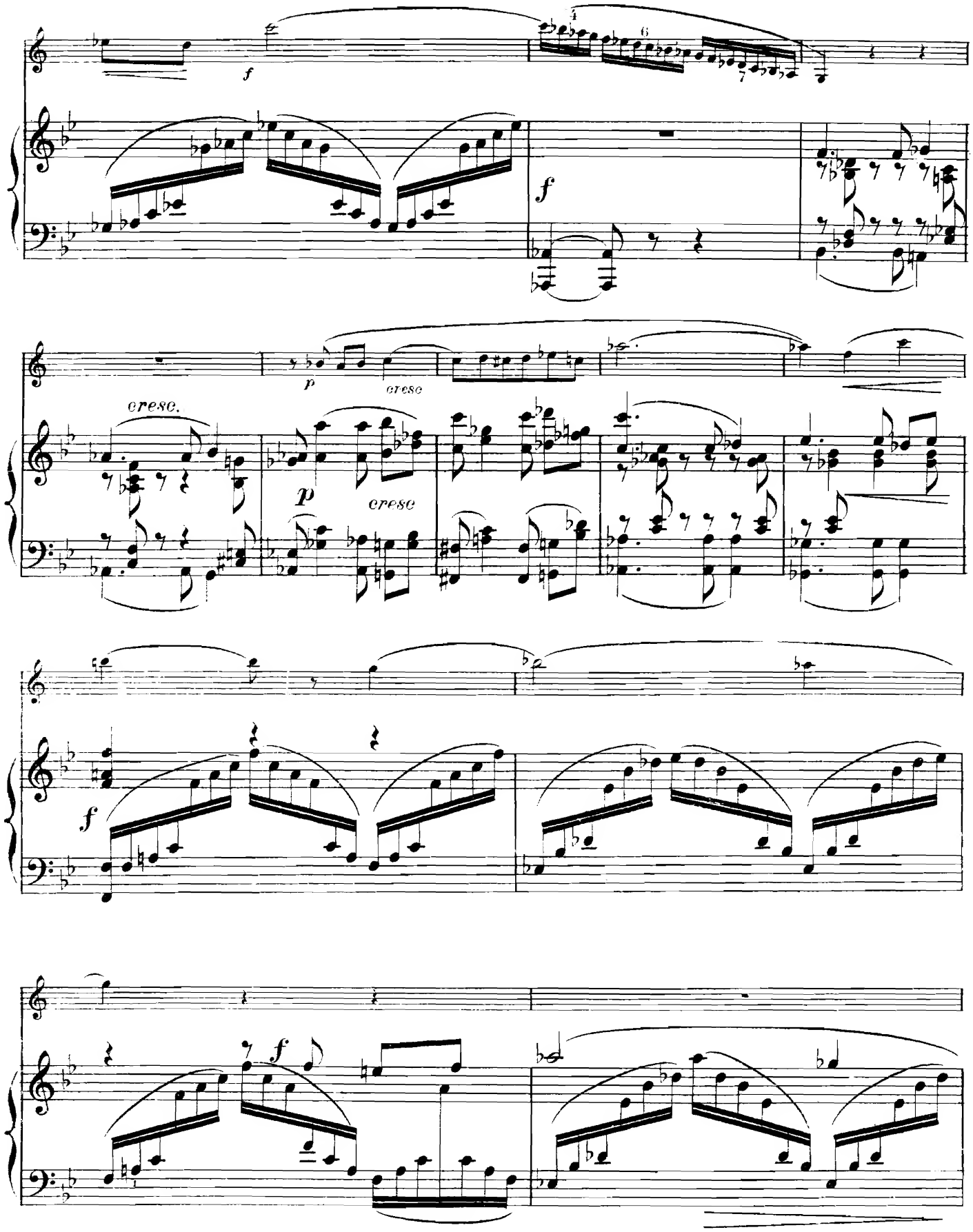
f
cresc.
p
cresc
f

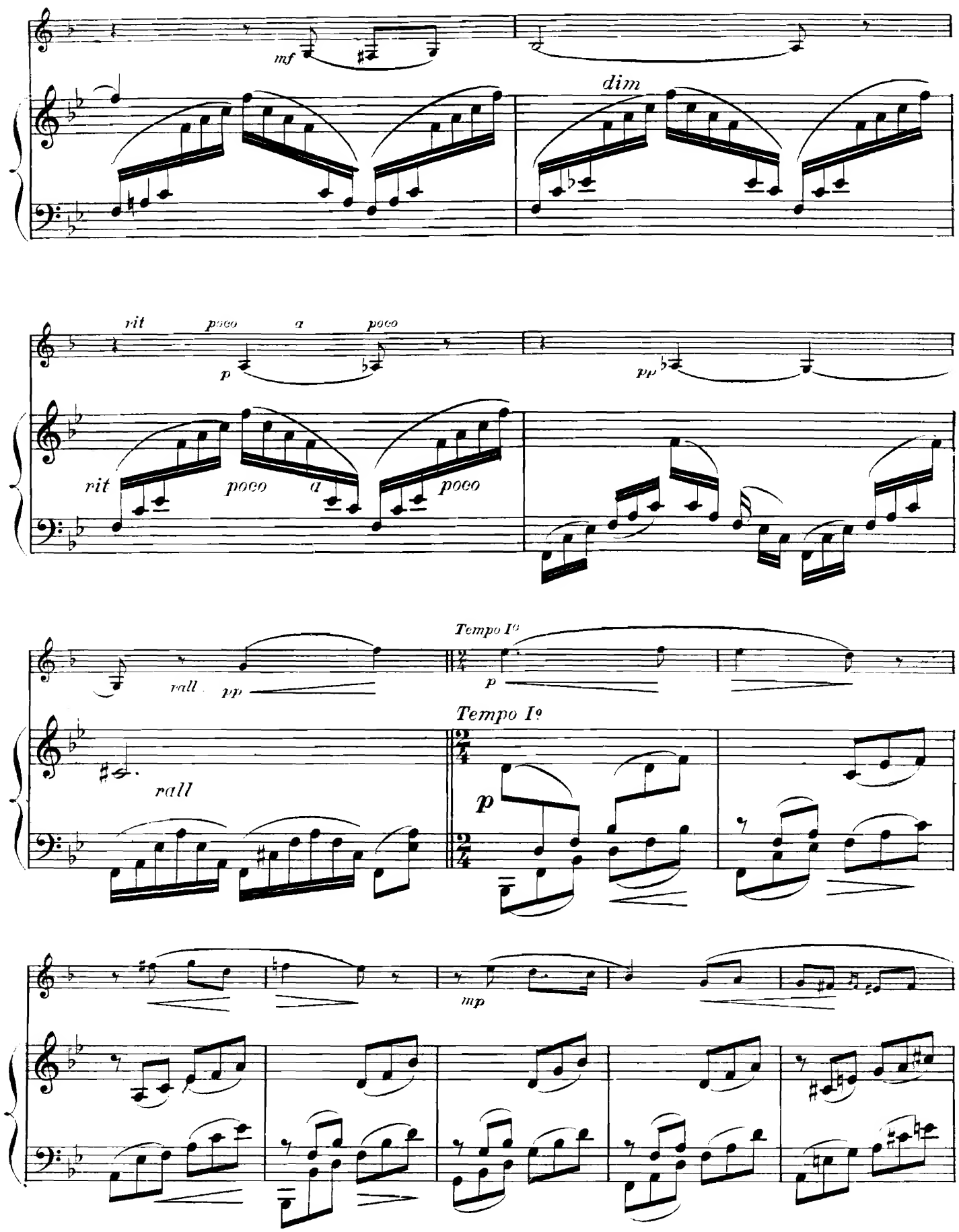
mf
dim
rit
poco
a
poco
p
pp
rit
poco
a
poco
rall
pp
Tempo Iº
p
Tempo Iº
rall
p
mp

pp

pp

mf

poco animato.

cresc.

f

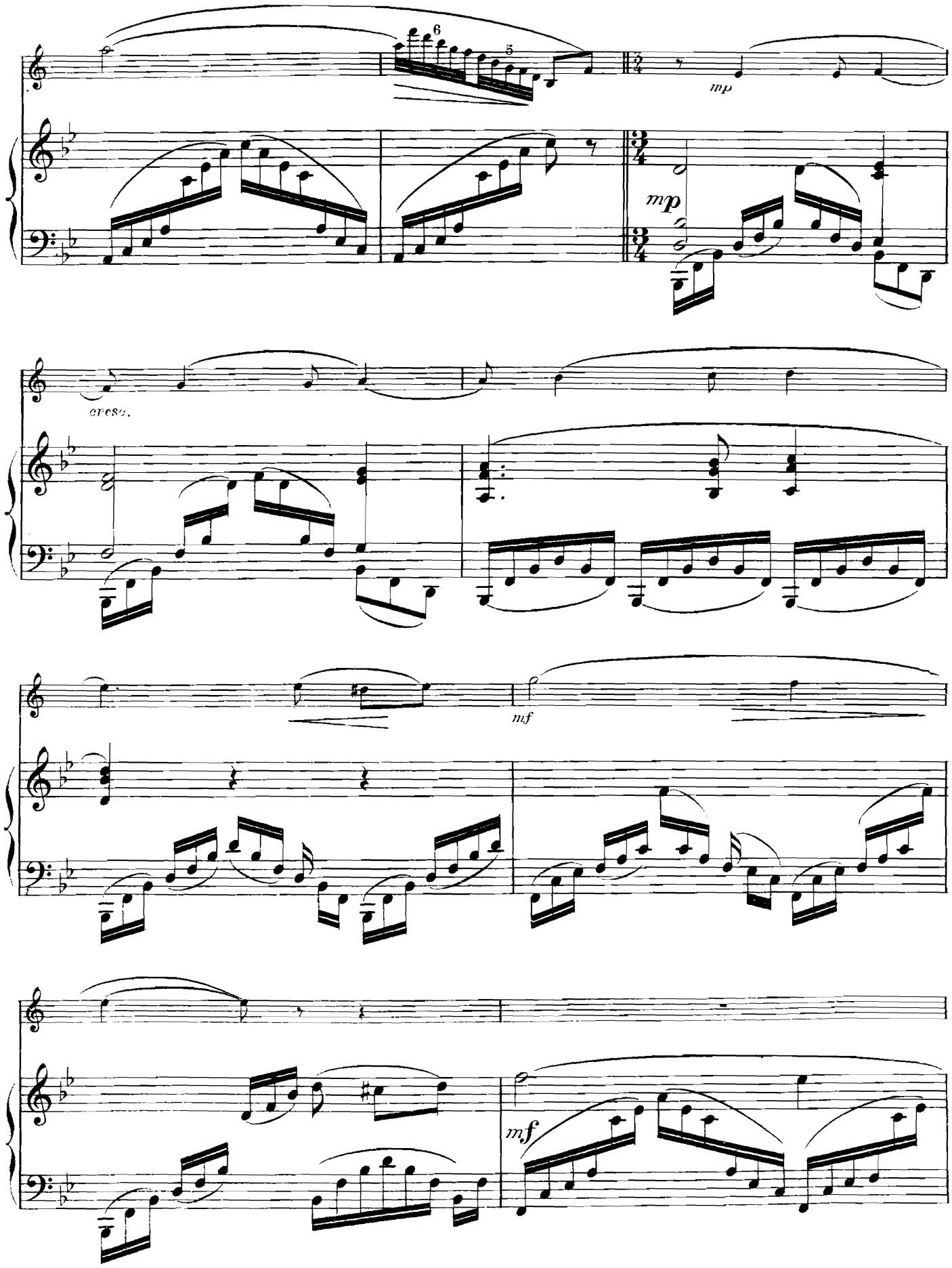
6
5
mp
mp
cresc.
mf
mf

mf f

f

f rit ff

rit.

ff

molto accelerando

a Tempo

p pp

p p pp

ALLEGRO MODERATO

BLAIR FAIRCHILD

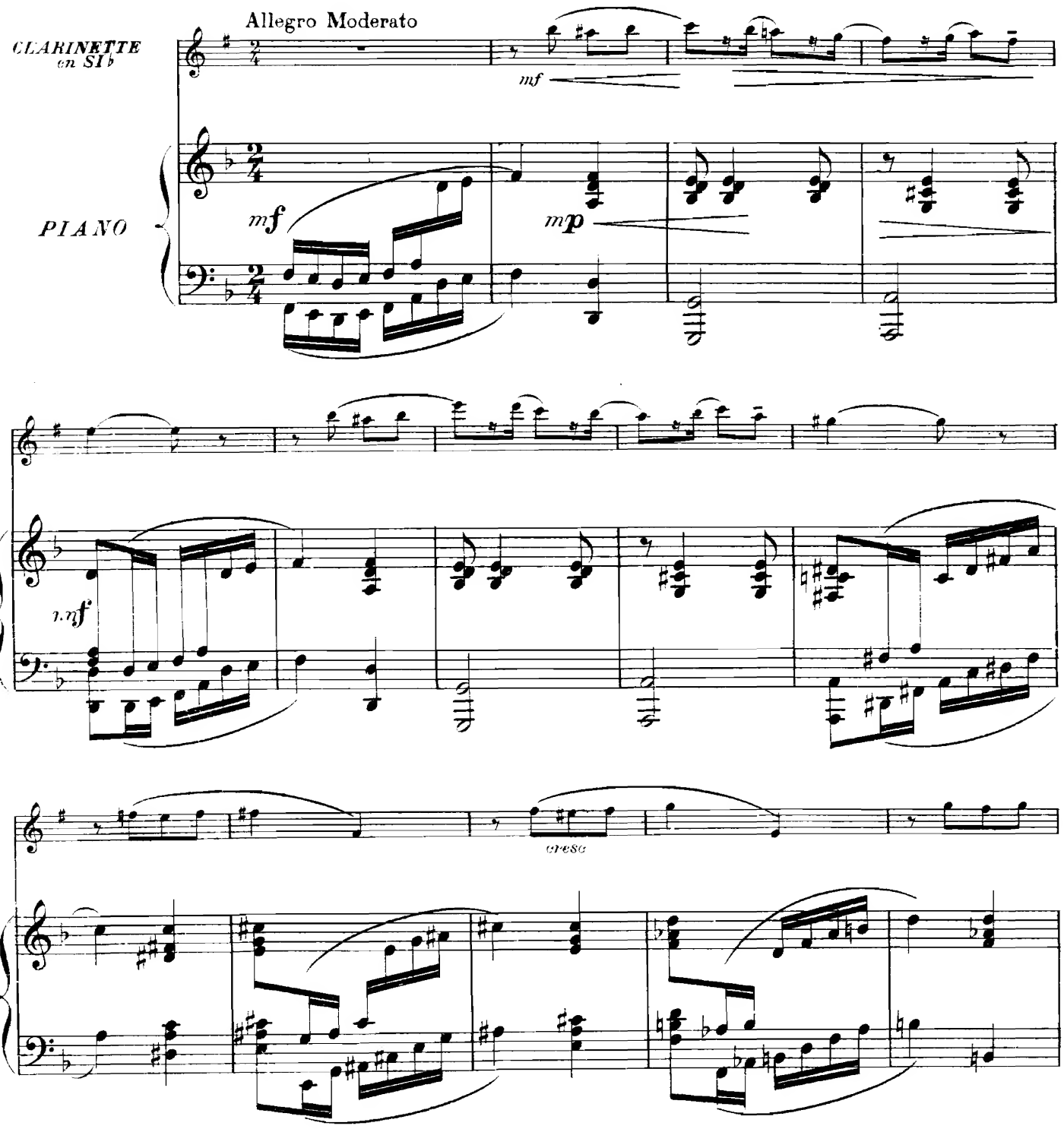

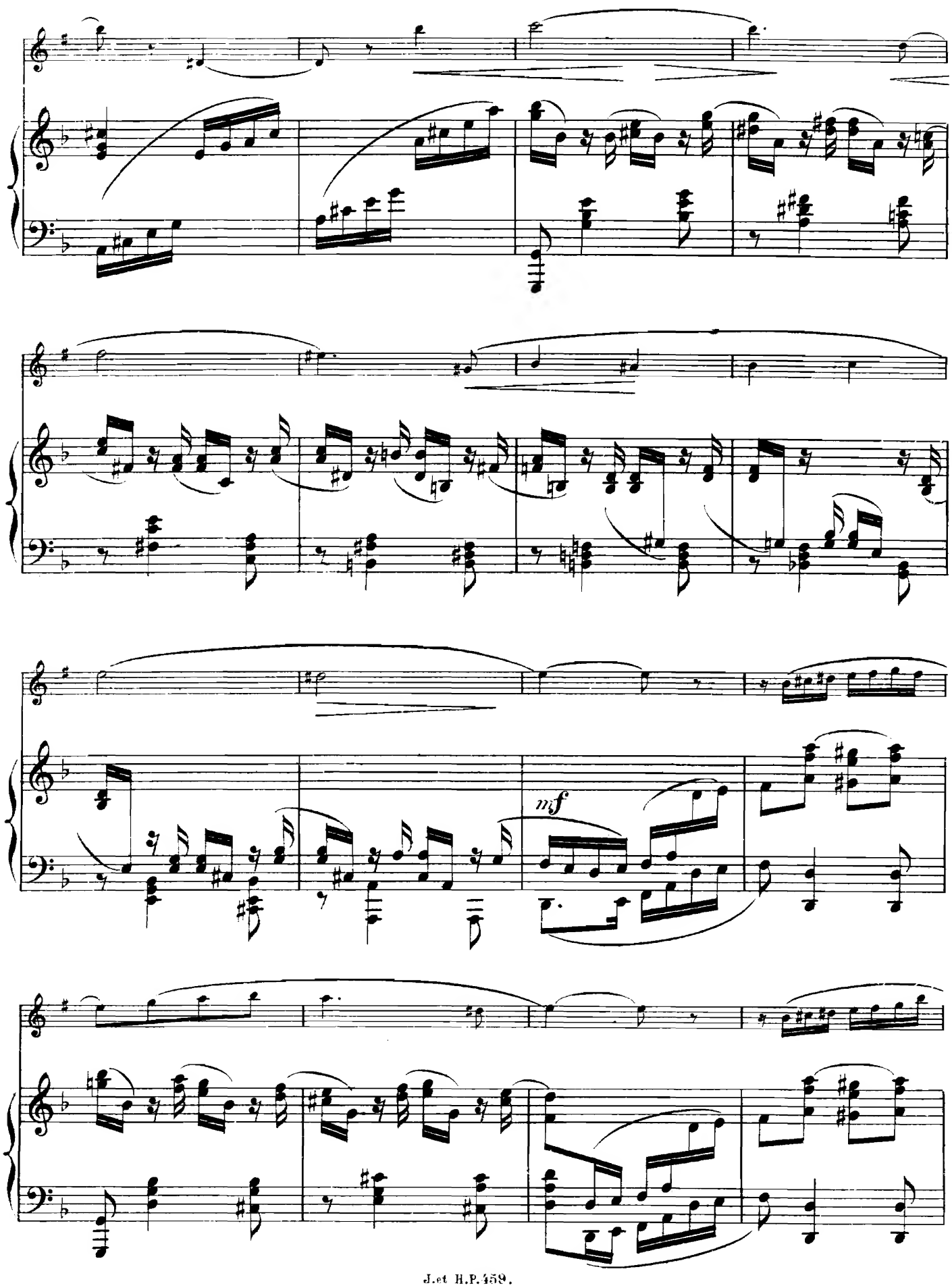
mf

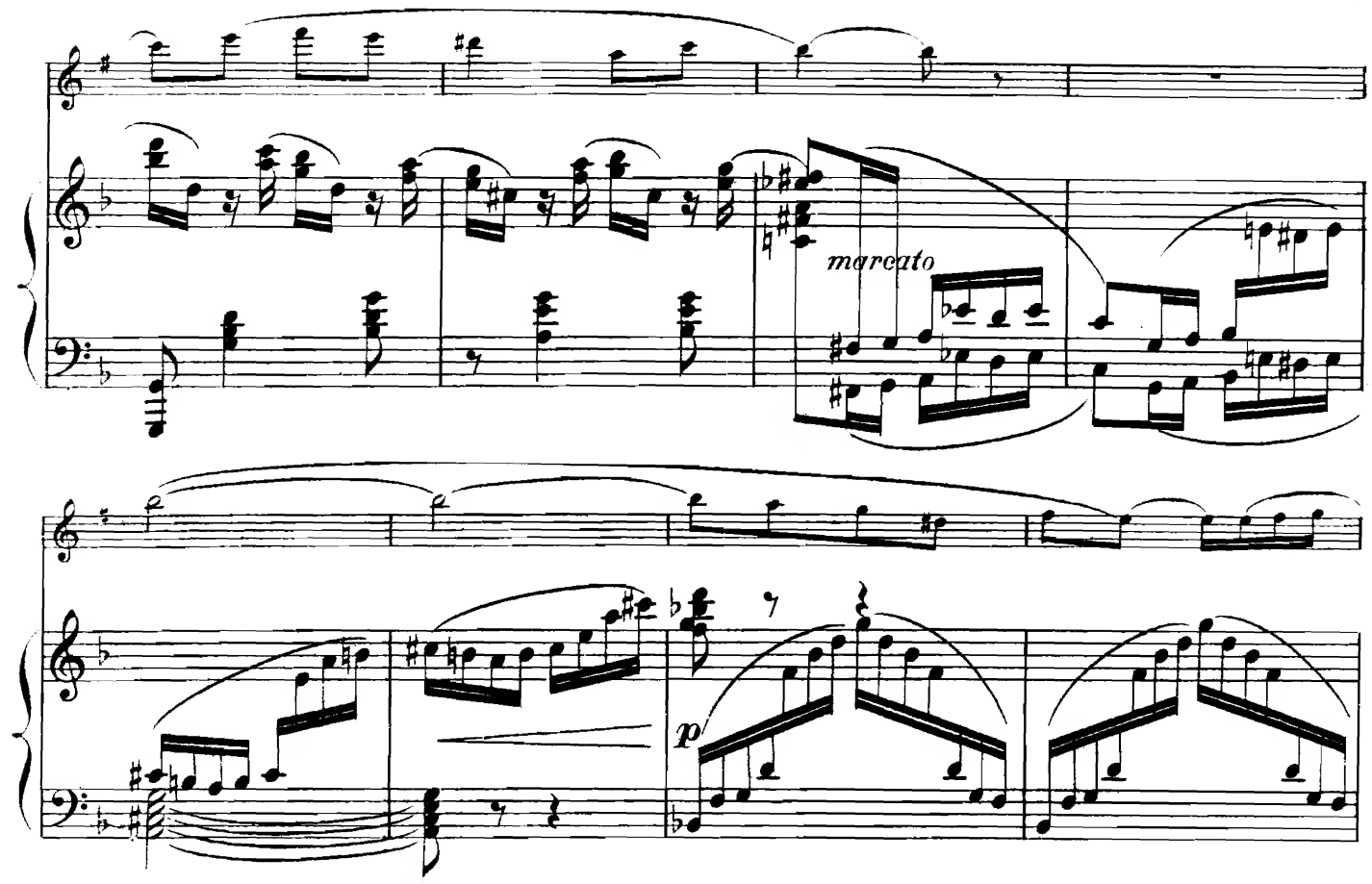
marcato
p

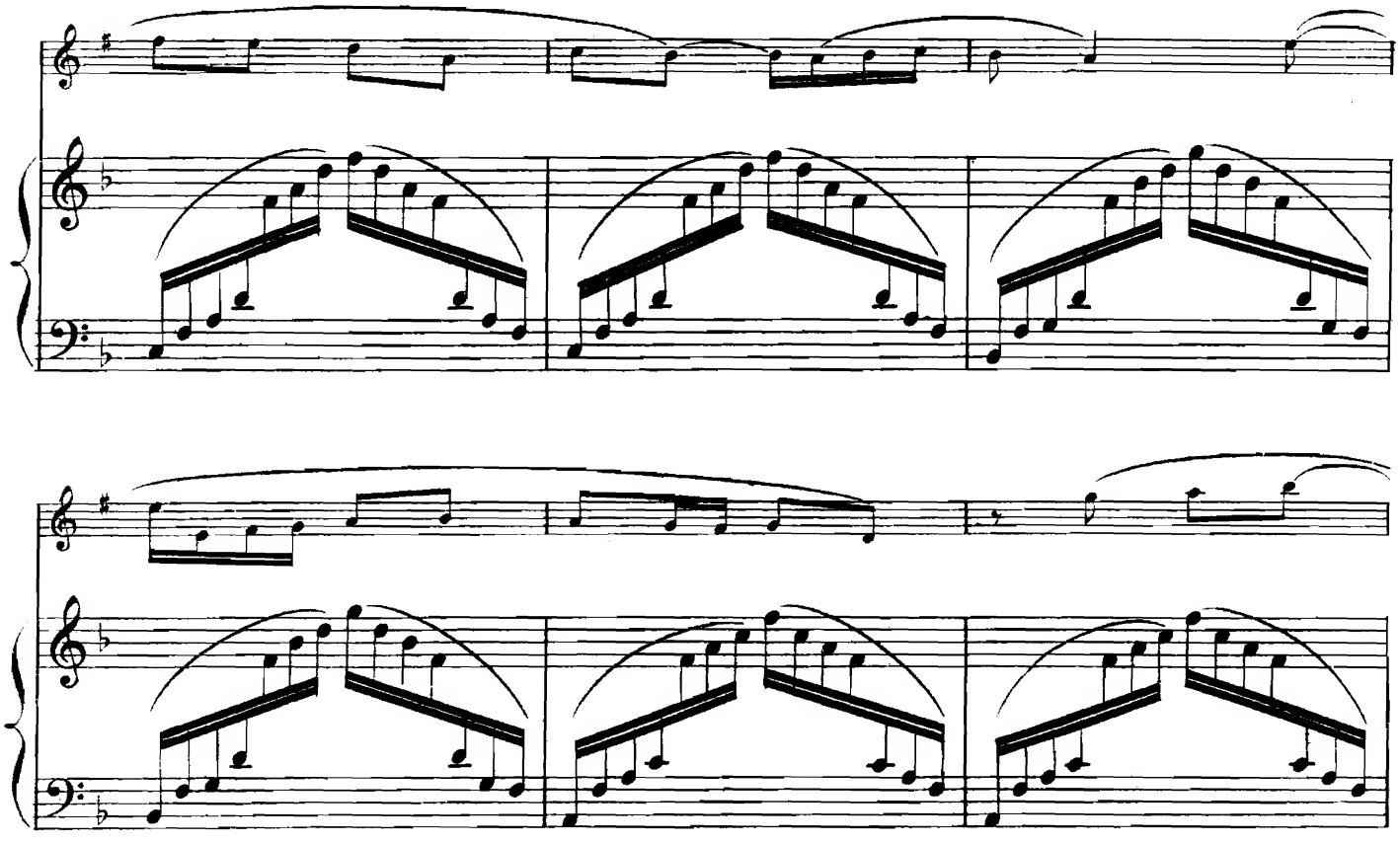

8

loco

f

mp

f

mp

f

mp

cresc.

8

cresc.

8

8

loco

rall

p

p

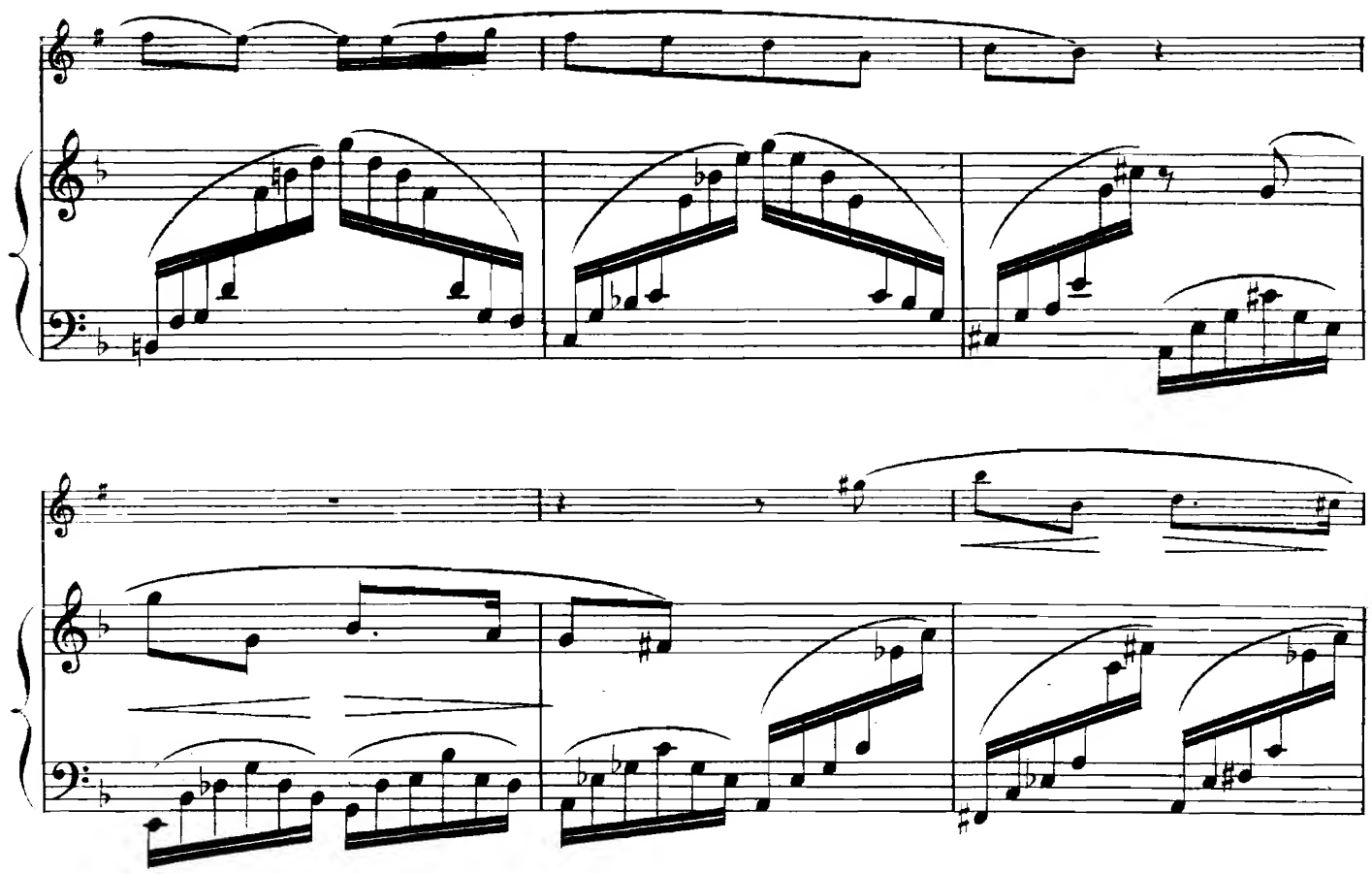

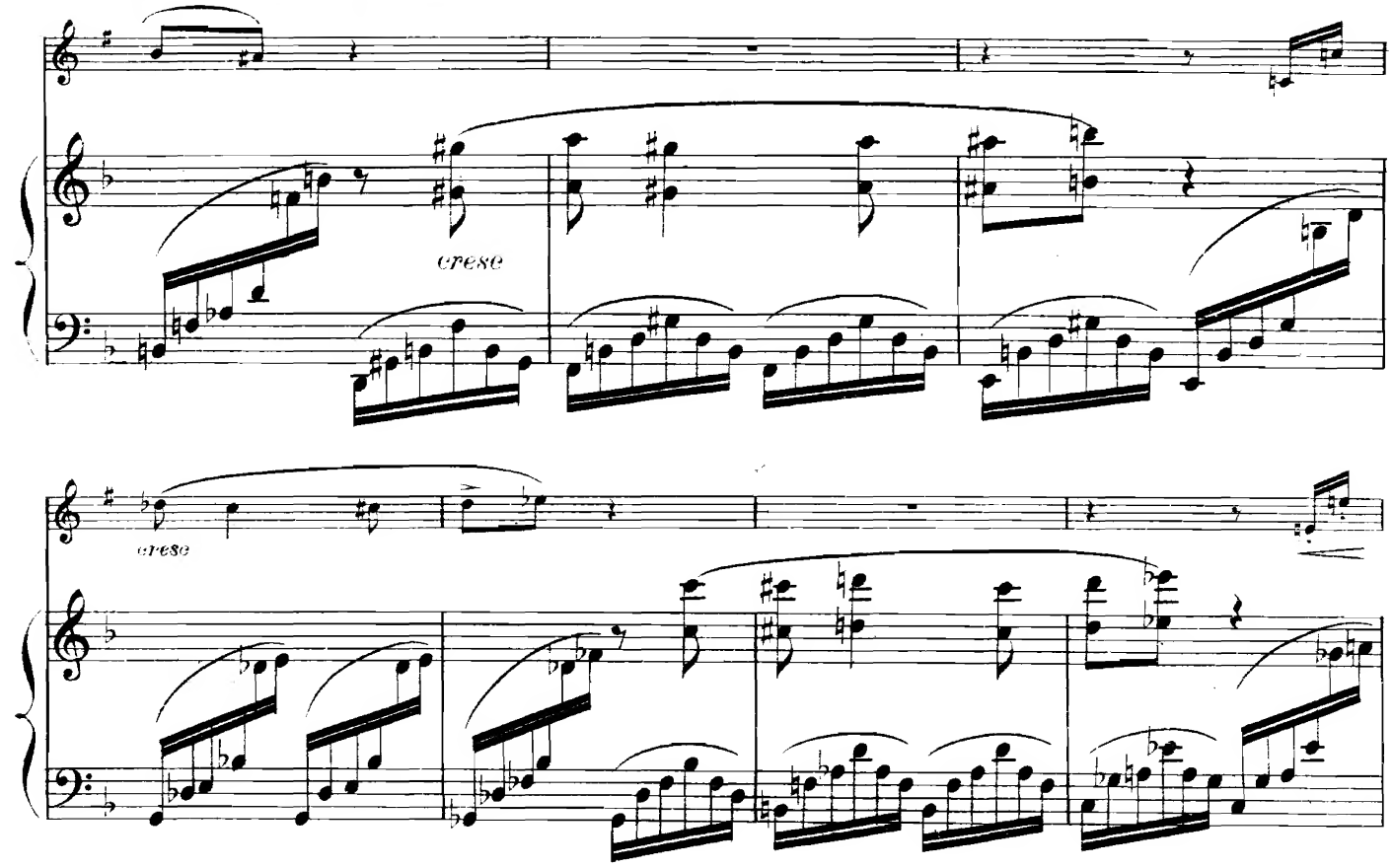
cresc
cresc

mp

mf

mp

cresc

cresc

rall

f

rall

f

229666

mp

f

f

M.G.

f

f

poco accel.

8

8

f

f

tr

f

3

6

f

ff

Imp: PITAULT 79, rue St Sauveur.

J.et M.P.4859.

Masquelet Grav: